How to Reset Windows 7 Password

Step 1: Boot Into Windows 7 Installation

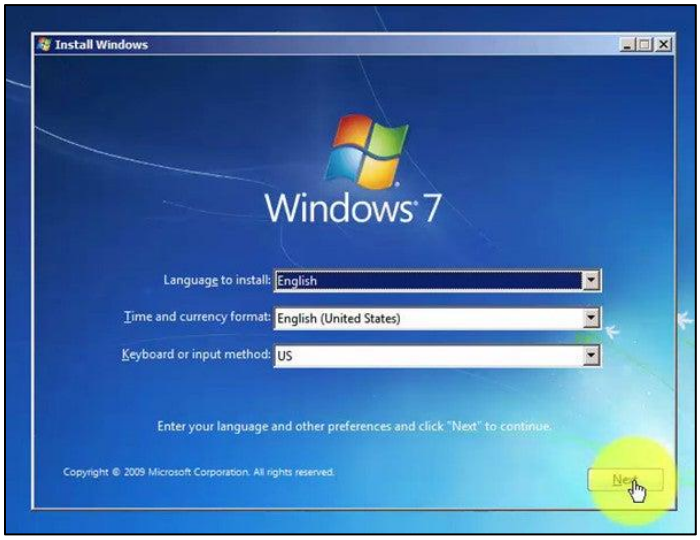

Click 'Next'

Step 2: Take Note of Windows 7 Drive Letter

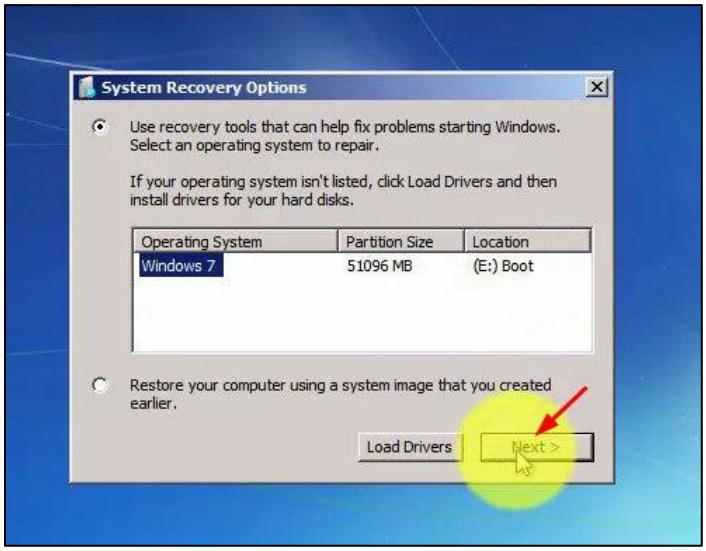

In this example is (drive E)

Step 3: Click 'Command Prompt'

Step 4: Replace UTILMAN.exe With CMD.exe

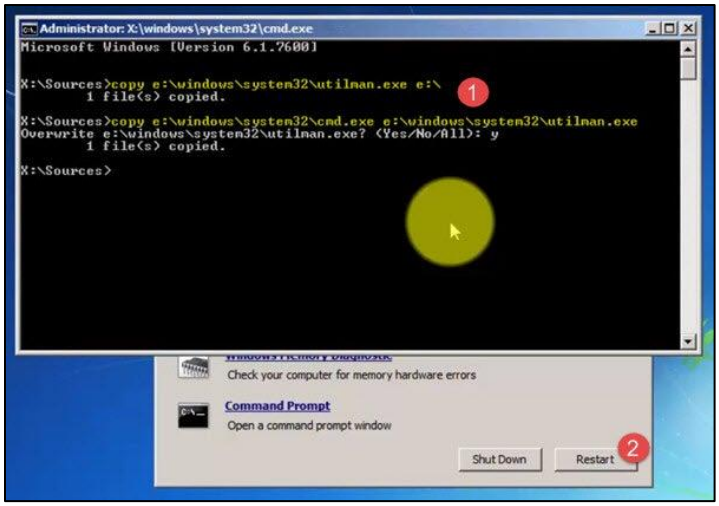

Replace drive letter E with your Windows 7 drive letter

- To backup utilman.exe, run command:

copy e:\windows\system32\utilman.exe e:

- Replace utilman.exe with cmd.exe

copy e:\windows\system32\cmd.exe e:\windows\system32\utilman.exe

Then , Click 'Restart' to reboot Windows

Step 5: Click 'Easy Access' Icon

It will execute **cmd.exe** which open up command prompt window

Step 6: Reset User Password

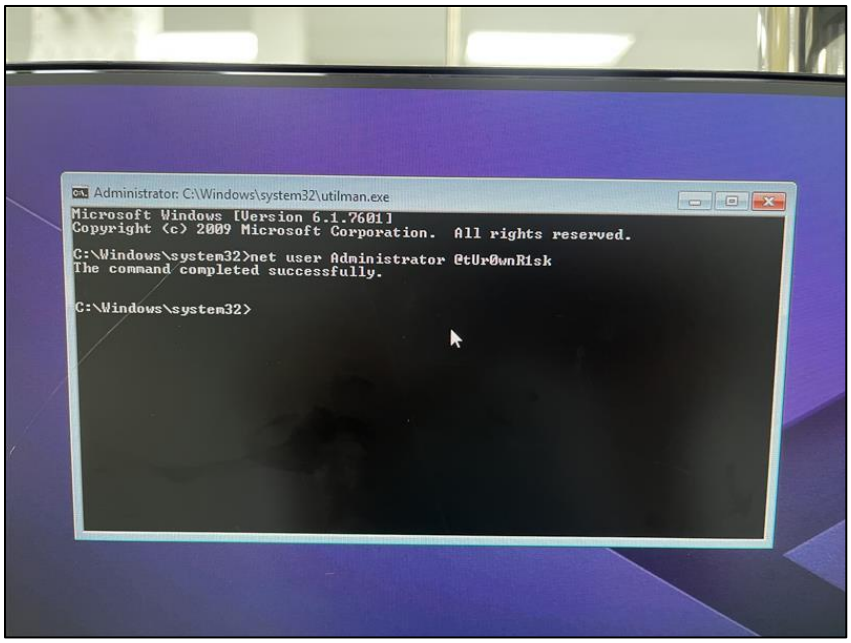

To reset user password (ex: administrator), run command:

- **net user (username) (password)**

Then , login Windows with that user and the new password

Step 7: Restore Utilman.exe

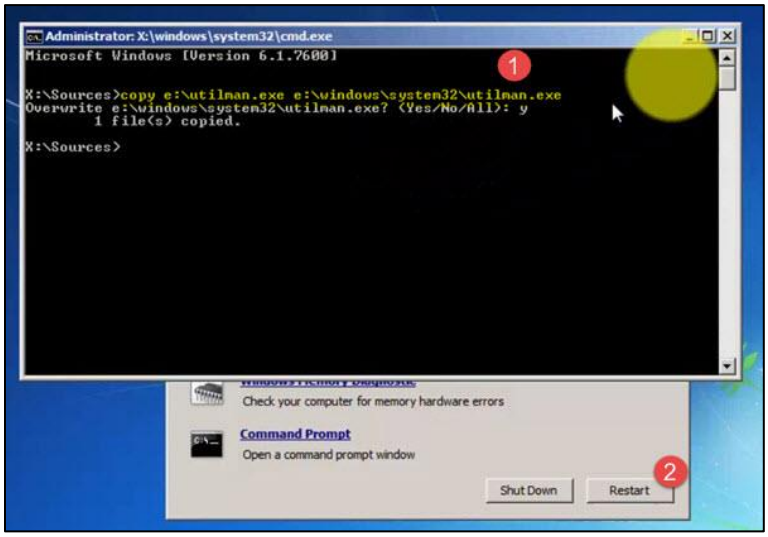

You will need boot back into Windows 7 installation

- Choose 'Next', then 'Repair your computer'
- Select 'Command Prompt'
- To replace current utilman.exe with the backup in earlier step, run command:

copy e:\utilman.exe e:\windows\system32\utilman.exe

Then ,click 'Restart' to reboot Window

Step 8: Check Ease Access

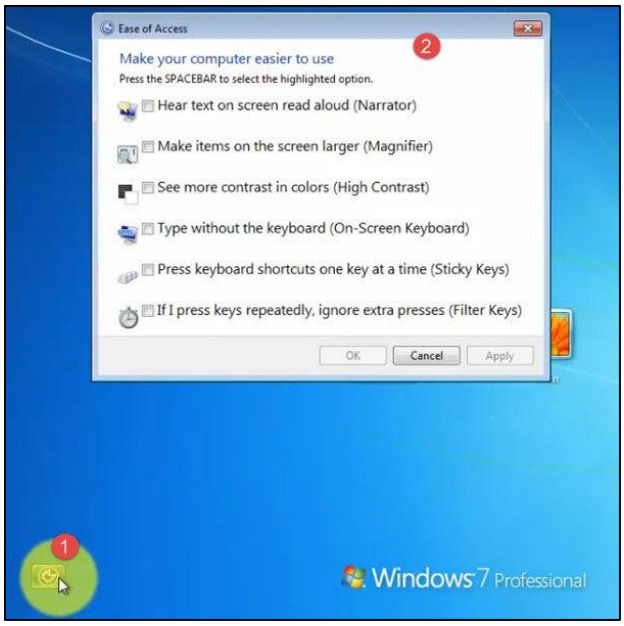

Click on **Ease Access** to make sure it's the version we just restore

Then , login Windows

Step 9: Delete Backup Utilman.exe

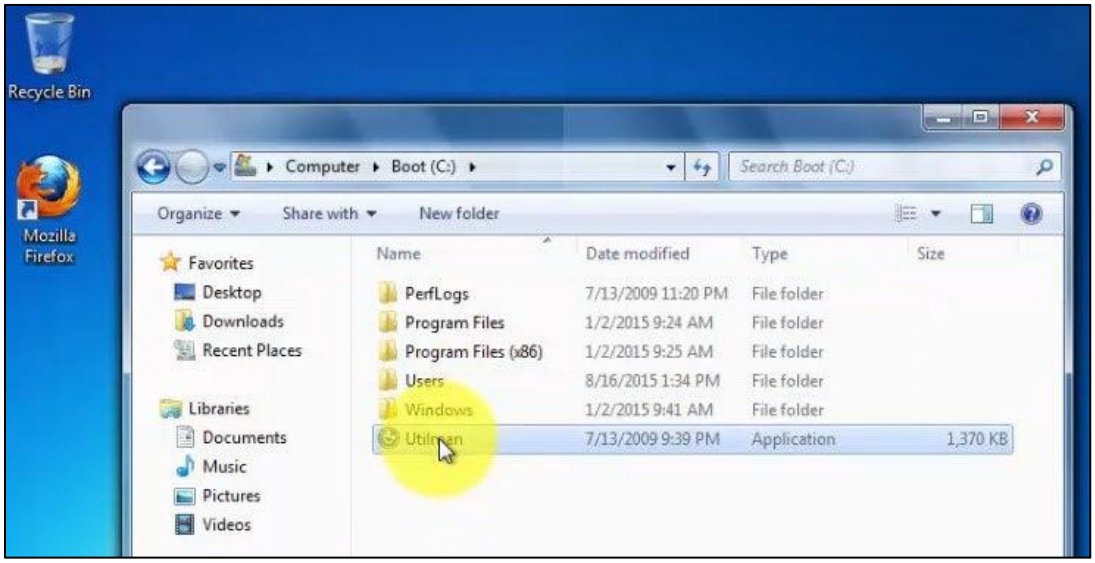

In Windows, delete e:\utilman.exe